client: State
type: Senate
plan: Senate12

# Georgia State Senate District 029
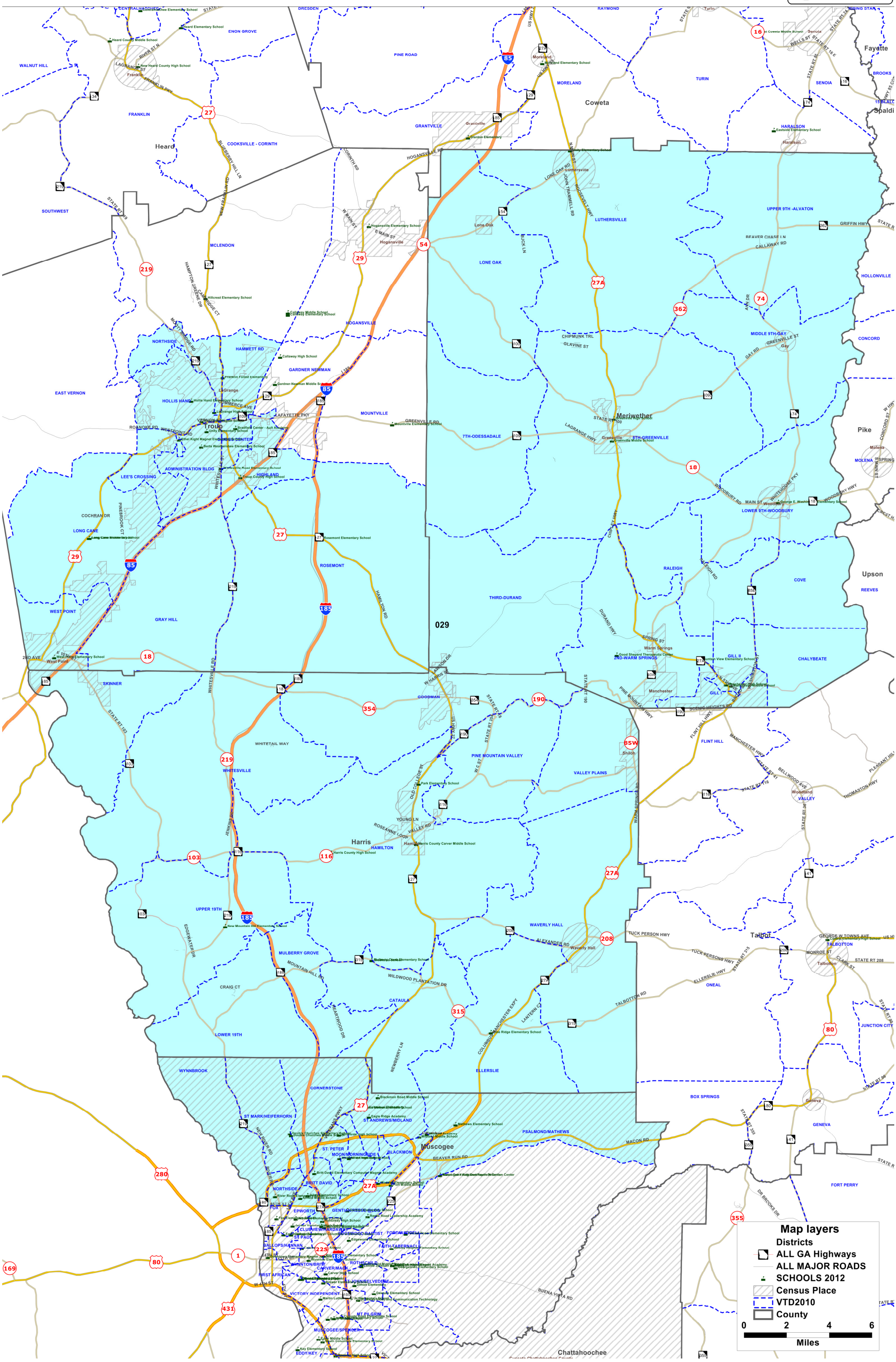
Legislative & Congressional Reapportionment Office
Georgia General Assembly